

# Patient report

Bio-Rad                      DATE: 01/21/2020  
D-10                         TIME: 03:02 PM  
S/N: #DC2K755917       Software version: 4.30-2  
Sample ID:                 10492263  
Injection date             01/21/2020 02:53 PM  
Injection #: 13             Method: HbA1c  
Rack #: ---                 Rack position: 9

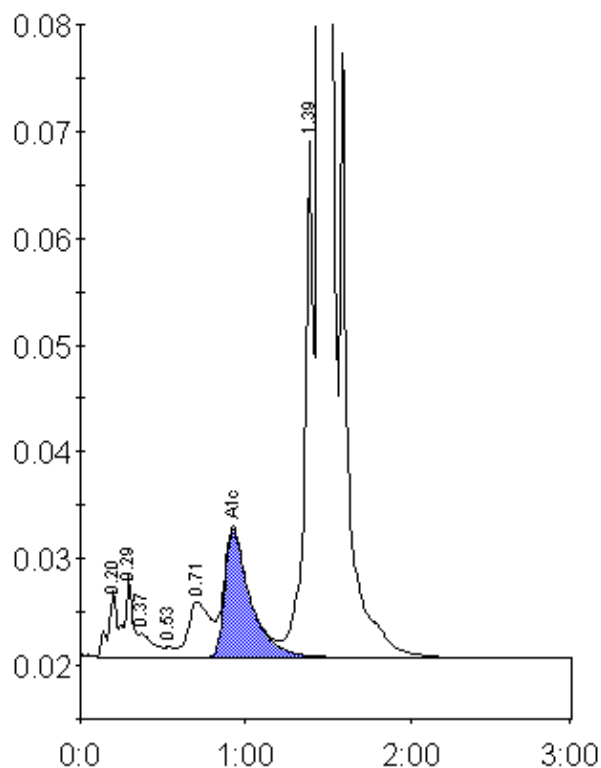

Peak table - ID: 10492263

Peak	R.time	Height	Area	Area %
A1a	0.20	6205	22652	0.7
A1b	0.29	7553	26477	0.9
Unknown	0.37	2212	13323	0.4
F	0.53	945	3641	0.1
LA1c/CHb-1	0.71	5229	49062	1.6
A1c	0.93	11939	128887	5.8
P3	1.39	49052	175760	5.8
A0	1.45	815766	2634799	86.3
Total Area:	3054601			

Concentration:	%
A1c	5.8